

EXECUTIVE KITCHEN REMODEL  
REFLECTED CEILING PLAN

SCALE: 1/4" - 1'-0"

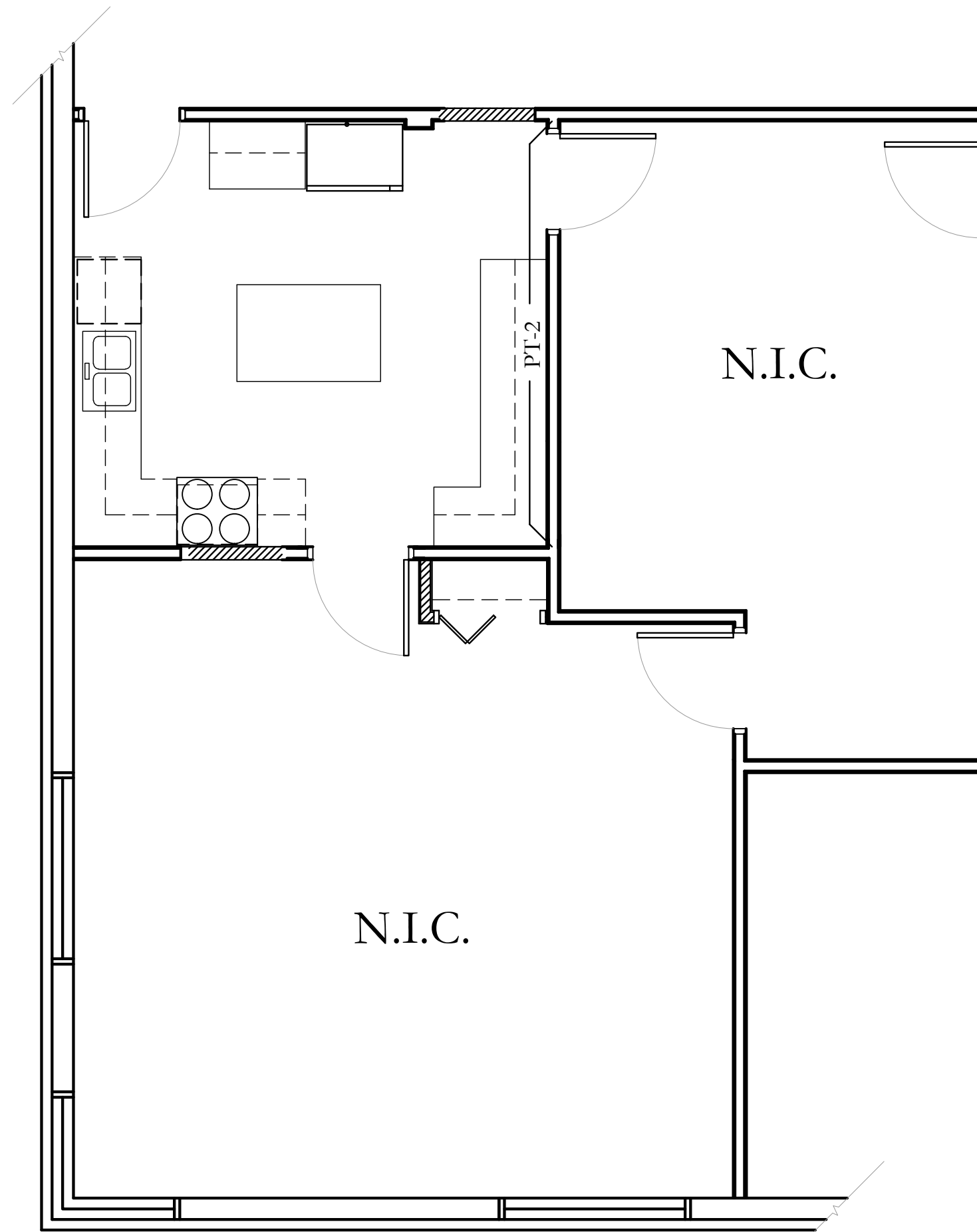

EXECUTIVE KITCHEN REMODEL  
FINISH PLAN

SCALE: 1/4" - 1'-0"

ROOM NUMBER		ROOM NAME		ROOM FINISH SCHEDULE																				REMARKS		
				FLOOR			BASE			WALLS												CEILING				
				MATERIAL	FINISH	COLOR	MATERIALS	FINISH	COLOR	NORTH			EAST			SOUTH			WEST			MATERIALS	FINISH		COLOR	HEIGHT
XXX	EXECUTIVE KITCHEN	SV	FF	SV-1	RB	FF	RB-1	GWB	PT	PT1	GWB	PT	PT2	GWB	PT	PT1	GWB	PT	PT1	SAT	FF	--	-	DOORS/ JAMBS TO MATCH EXISTING		

FINISH SCHEDULE LEGEND

- SV-1 LONSEAL, LONECO #215 SEA COAST
- RB-1 JOHNSONITE 09 CLAY, 4"
- SS-1 LG VOLCANIC VE26 SHASTA
- PT-1 SHERWIN WILLIMAS, SW6150 UNIVERSAL KHAKI, EGGSHELL
- PT-2 SHERWIN WILLIAMS, SW6048 TERRA BRUN, EGGSHELL

LEGEND

- SAT SUSPENDED ACOUSTICAL TILE
- PT PAINT
- FF FACTORY FINISH
- RB RUBBER BASE
- SS SOLID SURFACE
- SV SHEET VINYL

GENERAL NOTES

1. CONTRACTOR TO REMOVE ALL FLOOR AND WALL TILE AND SHEET VINYL IN AREA OF WORK
2. CONTRACTOR TO PROVIDE AND INSTALL FLOORING AS INDICATED. PROVIDE NEW TRANSITION STRIPS AS REQUIRED.
3. PROVIDE NEW PAINT THROUGHOUT. PROVIDE ONE COAT OF PRIMER AND TWO COATS OF ACRYLIC INTERIOR PAINT AS INDICATED. ACCENT PAINT/COLORS ARE AS INDICATED. DRYWALL CONSTRUCTION TO BE SMOOTH FINISH.
4. PATCH AND REPAIR EXISTING WALL SURFACES AS NECESSARY.
5. REFER TO ADJACENT FINISH PLAN FOR EXACT ACCENT PAINT LOCATIONS. ALL WALLS NOT INDICATED WITH AN ACCENT PAINT TO BE P-1.

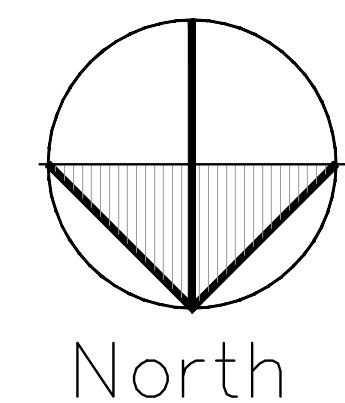

Anchorage, AK 99507  
t 907.677.9241 | f 907.677.9248

Chugach Electric Association

5601 Electron Drive  
Anchorage, Alaska

DRAWN BY: JLV  
CHECKED: XXX  
JOB NO: 09-015  
DATE: 03FEB2010  
SCALE: 1/4" - 1'-0"

REVISIONS:  
1 3FEB2010

SHEET NO:

A1.1