

1st FLOOR ZONE NW/S/E ISOLATION  
PENT HOUSE STAIR WELL 2nd FLOOR

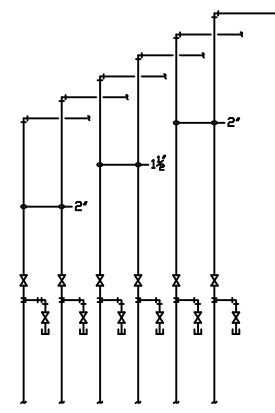

NO SCALE  
DETAIL "A"

HEATING LOOP ISOLATION  
2nd FLOOR NW/S/E ZONES TYPICAL

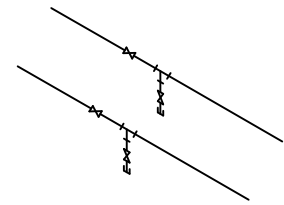

NO SCALE  
DETAIL "B"

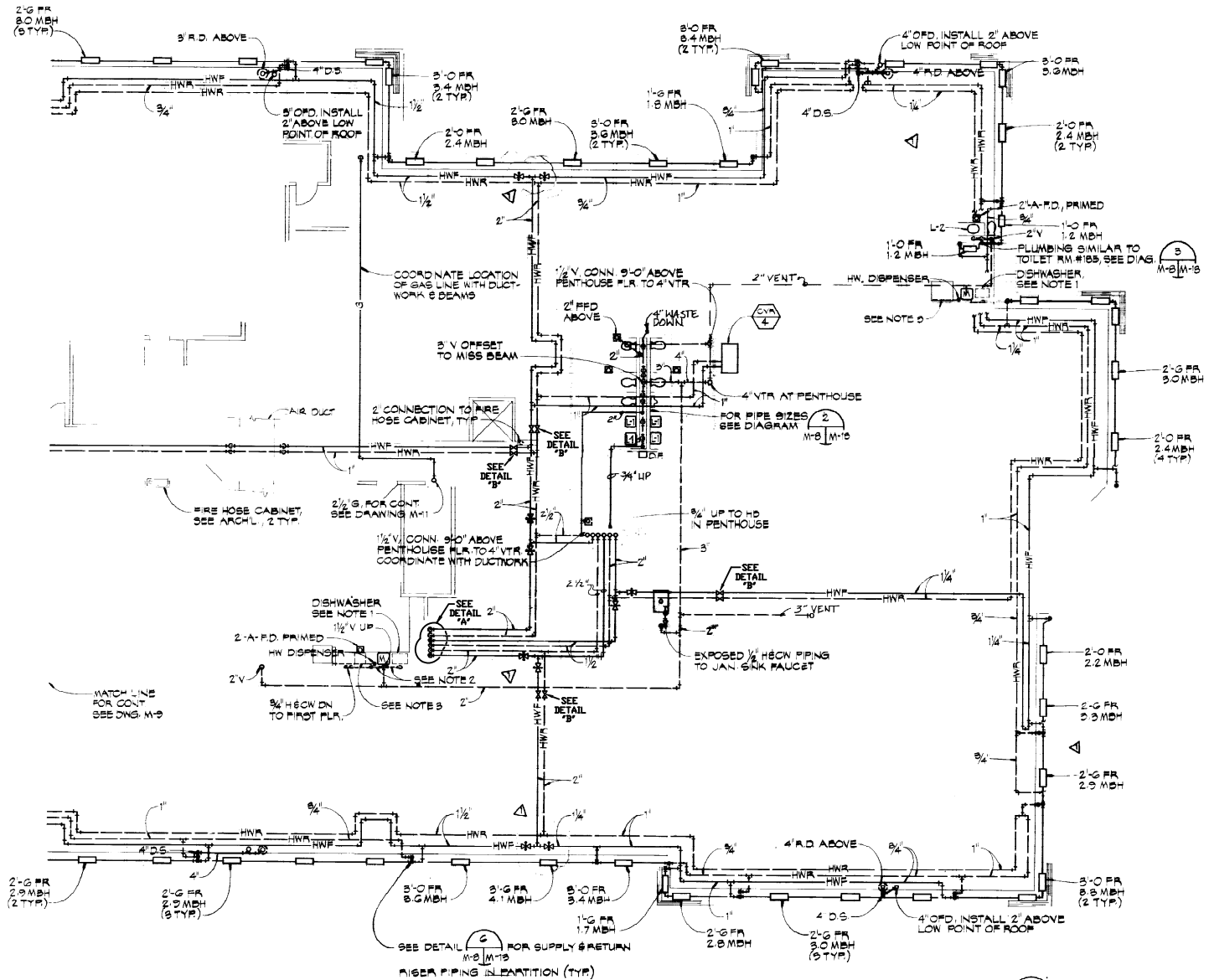

**SECOND FLOOR - EAST**  
SCALE: 1/8" = 1'-0"

- NOTES:
1. INSTALL 1/2" GALV STANDPIPE TO 2'-4" ABOVE FLOOR WITH 1/2" O.D. 1" TRAP CONN. 2" W. 1/2" V @ 1/2" HECN.
  2. CONNECT 1/2" V FROM P.D. @ 1/2" V FROM DISHWASHER HORIZONTALLY IN WALL TO 1/2" V UP AT METAL SINK.
  3. CONN. 1/2" HECN TO DISHWASHER METAL SINK HW DISPENSER & CEMAKER IN RM. 225 TO ICE MACHINE & COUNTER TOP COFFEE MAKER IN RM. 251. RUN 1/2" CW WITH VALVE UNDER COUNTER STUD UP THROUGH COUNTER FOR COFFEE MAKER. SEE ARCHITECTURAL DRAWING FOR LOCATION.
  4. SEE DETAIL (M-8) FOR CONNECTOR CABINET DETAIL.

**Boulton  
Chris Peterson  
& Schaller**  
Consulting Engineers  
505 Washington Building  
Seattle, Washington 98101

**Headquarters Building**  
Chugach Electric Association Inc.  
International Center  
Anchorage, Alaska

**Architects Inc.**  
Jens A. Jensen, Architect  
2550 Denali Street, Suite 1601  
Anchorage, Alaska 99503

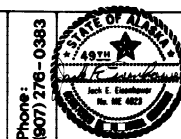

Contents: **PLUMB/PIPING**  
2ND FLOOR  
EAST  
Drawing: **M-8**  
HJJ/JMB  
of 19

PROJECT: _____		W.O. # _____	
ENG./DESIGN.: _____		ENG. STAMP _____	
NO.	DESIGN/CONSTRUCTION/ASBUILT REVISION	DWN. BY/DATE	REVIEWED MGR./SUPV./DATE

NO.	RECORD REVISION	TECH./DWN. BY	W.P.#	W.O. APPROVED	RECORD APPROVED	DATE
0	ORIGINAL					3/3/83
1	REVISED					3/28/83
2	ISOLATION VALVE ADD (B) ADDED DETAILS A&B, CRL SERVICES					8/14/83
3	INSERTED TITLE BLOCK	DBS/JG			D. STEEBY	3/28/06



Chugach Electric Association, Inc.  
5601 Minnesota Drive - P.O. Box 196300  
Anchorage, Alaska 99519-6300

DRAWING NAME: HEADQUARTERS FACILITY - BUILDING A PLUMB/PIPING SECOND FLOOR EAST		DRAWING NO. - PREVIOUS/REFERENCE M-8	
DRAWING NO.: _____		SHEET 0008 OF _____	