

**LEGEND:**

	EXISTING 2X2 ACOUSTICAL CEILING GRID AND TILE TO BE REMOVED
	NEW 2X4 ACOUSTICAL CEILING GRID, CONTRACTOR TO INSTALL OWNER SUPPLIED ARMSTRONG ULTIMA TEGULAR FINE TEXTURE CEILING TILE
	EXISTING DRY WALL CEILING TO BE REMOVED, NEW
	EXISTING FLUORESCENT FIXTURE TO BE REMOVED
	NEW OWNER SUPPLIED 2X4 & 2X2 DIRECT/INDIRECT COMPACT AVANTE FLUORESCENT FIXTURE
	EXISTING DOWNLIGHT TO REMAIN, REMOVE AND RELOCATED
	EXISTING AIR DIFFUSER TO BE RELOCATED AS NECESSARY FOR NEW WALL PLACEMENT, SUPPLY NEW COVERS, WHITE
	EXISTING CEILING MOUNT SPEAKER TO REMAIN, REMOVE, NEW SUPPLY NEW COVERS FOR SPEAKERS TO REMAIN, WHITE
	EXISTING FIRE STROBE REMOVED AND RELOCATED
	EXISTING WALL MOUNT EXIT SIGN TO BE REMOVED, REMAIN
	EXISTING EMERGENCY LIGHT TO BE REMOVED, NEW OWNER SUPPLIED LITHONIA QUANTUM EMERGENCY LIGHT ELM2
	INSTALL NEW CEILING MOUNTED DUPLEX OUTLET AND CAT5 VOICE/DATA OUTLET

- NOTES:**
1. CONTRACTOR SHALL FIELD VERIFY ALL EXISTING AS-BUILT CONDITIONS. CONDITIONS.
  2. MECHANICAL DESIGN TO BE PROVIDED BY OTHERS AS A DESIGN BUILD.
  3. ALL HVAC WORK TO BE IN ACCORDANCE WITH ALL FEDERAL AND LOCAL CODES.
  4. CEILING HEIGHT 8'-6 1/2" & 8'-11 1/2", SOFFIT IS 7'-8 1/2"
  5. ALL OUTLET AND SWITCH PLATES TO BE STAINLESS.
  6. CONTRACTOR TO PROVIDE ALL LABOR FOR OWNER SUPPLIED FIXTURES.

1

1

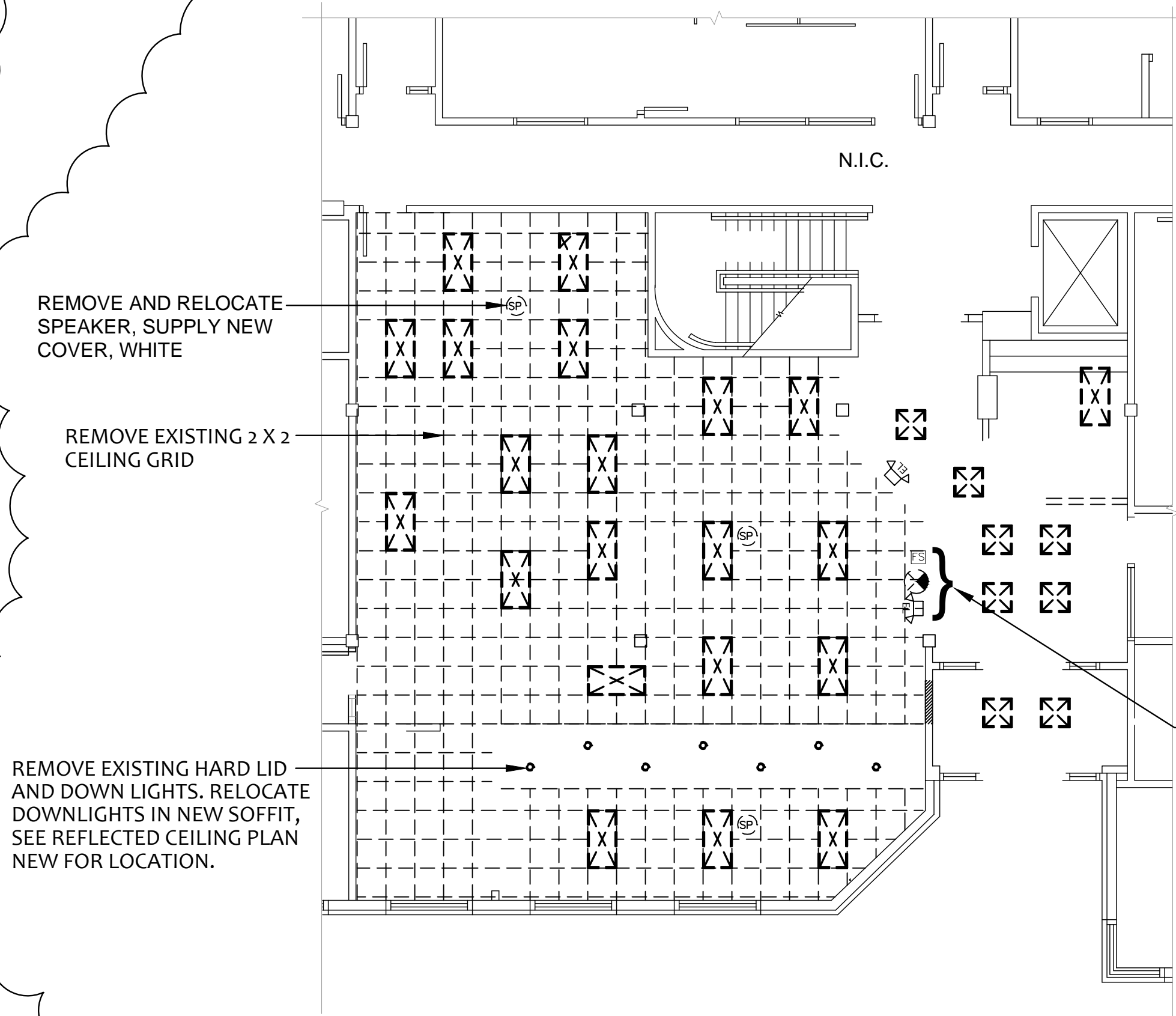

**REFLECTED CEILING PLAN - DEMOLITION**

SCALE: 1/8" - 1'-0"

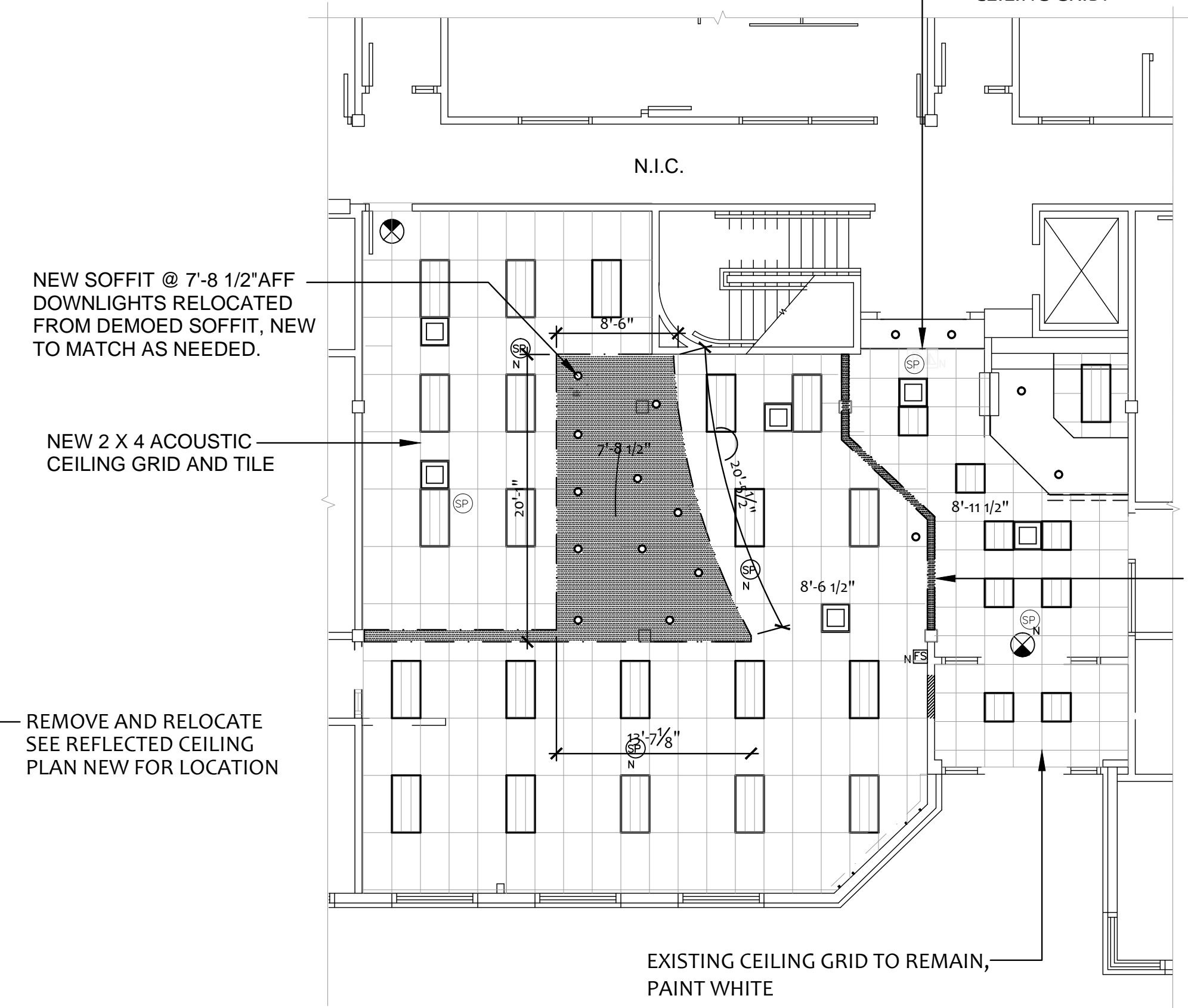

**REFLECTED CEILING PLAN - NEW**

SCALE: 1/8" - 1'-0"

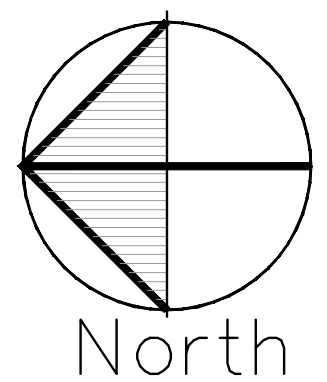

DRAWN BY: JLV  
 CHECKED: XXX  
 JOB NO: 09-023  
 DATE: 21JAN2010  
 SCALE: 1/8" - 1'-0"

REVISIONS:  
 1 03FEB2010

SHEET NO:  
**A1.2**