Page ____ of ____

CHUGACH ELECTRIC ASSOCIATION, INC. - BID REQUEST LOG

Prepropose Meeting 2/1/10 @ 10:00

Contract No. _____

Bid No. 10-02

Bid/Specification Title: Member Services Lobby & Exec. Kitchen Remodel | Publication Dates: 1/23 - 2/1/10 | Closing Date: 2/22/10 @ 4:00

Date	General-Sub	Contractor/Company Name	Mailing Address	Phone No.	Fax. No.	Contact Name	E-Mail Address	Adden. 1	Adden. 2	Adden. 3
1/27/10	Gen	DMS General Contractor	P.O. Box 876246 Wasilla AK 99687	441-1518	745-3499	Ray Muetz	rmuetz@mtaonline.net			
1/27/10	Gen	Willodell Ent.	8241 Diamond Hook Unit C Anch AK 99507	444-4110	349-9164	Jason Cooley	jasoncooley-8@hotmail.com			
1-26-10	Gen	Hickel Const & Eng, Inc	PO BOX 92617 Anchorage, AK 99509	272-7713	272-7753	Vern Hickel	vernh@hickelconst.com			
1-26-10	MECHANICAL	PINNACLE MECHANICAL	5821 ARCTIC BVD UNIT D ANCH AK 99518	336-4328	336-4329	DAN KITTOE	dkittoe@pmi-hvac.net			
1-27-10	Gen	C.G.I	2820 Commercial Dr Anch AK 99503	277-3200	272-8544	T. Bartolini	tonyb@criterion general.com			
2-2-10	Gen	Lake View General	1941 Driftwood Circle Palmer AK 99645	357-4000	357-4001	T. Beltz	redzthrdg@mail.com			

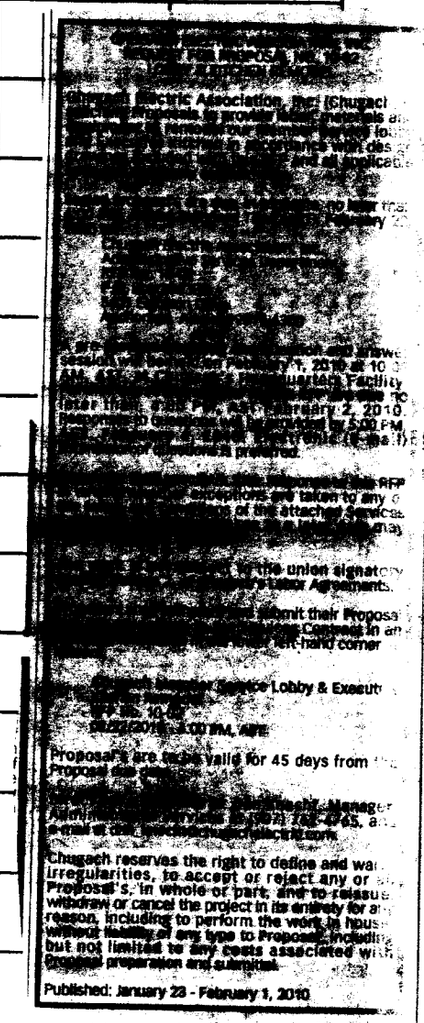

Chugach Electric Association, Inc. (Chugach) ... to provide labor, materials and ... for ... Member Services Lobby & Executive Kitchen Remodel ... in accordance with the attached specifications and all applicable ... Proposals must be received no later than ... January 2, 2010 ... Facility ... January 2, 2010 ... 5:00 PM ... Proposals received ... RFP ... taken to any of the attached services ... may ... the union signatory ... Labor Agreements. ... submit their Proposal ... Contents in an ... left-hand corner ... Member Service Lobby & Executive ... 10:00 AM, AKT ... Proposals are to be valid for 45 days from the Proposal ... Manager ... 745-3245, and ... e-mail at ... Chugach reserves the right to define and waive irregularities, to accept or reject any or all Proposal's, in whole or part, and to reissue, withdraw or cancel the project in its entirety for any reason, including to perform the work in house without liability of any type to Proposers, including but not limited to any costs associated with Proposal preparation and submittal.

Published: January 23 - February 1, 2010